

# Patient report

Bio-Rad                      DATE: 06/18/2019  
D-10                         TIME: 03:55 PM  
S/N: #DJ4I016123        Software version: 4.20-2  
Sample ID:                 10478209  
Injection date             06/18/2019 03:47 PM  
Injection #: 19             Method: HbA1c  
Rack #: ---                 Rack position: 6

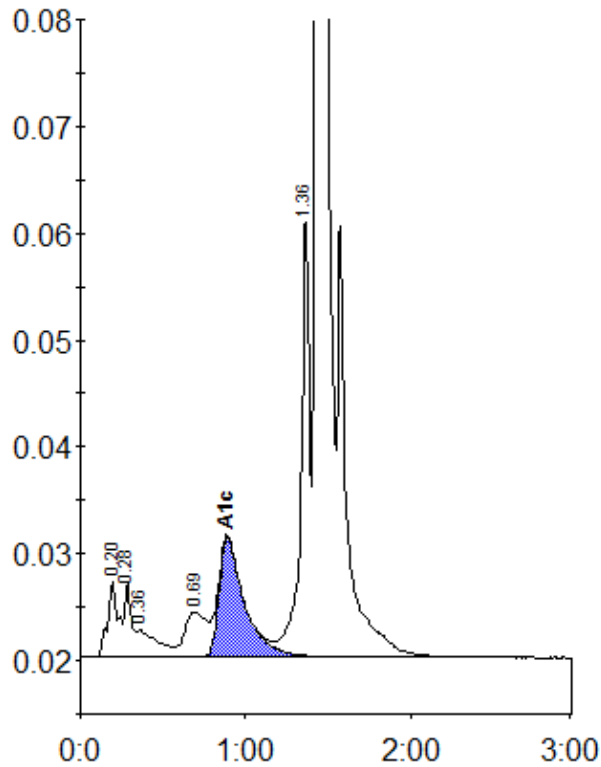

Peak table - ID: 10478209

Peak	R.time	Height	Area	Area %
A1a	0.20	7240	32221	1.3
A1b	0.28	7024	20218	0.8
Unknown	0.36	2491	21290	0.9
LA1c/CHb-1	0.69	4168	39649	1.6
A1c	0.89	11120	119315	6.7
P3	1.36	41537	153535	6.3
A0	1.43	659345	2067267	84.3
Total Area:		2453494		

Concentration:	%
A1c	6.7